

FINISHED GRADE OF  
SIDEWALK OR GROUND  
SURFACE

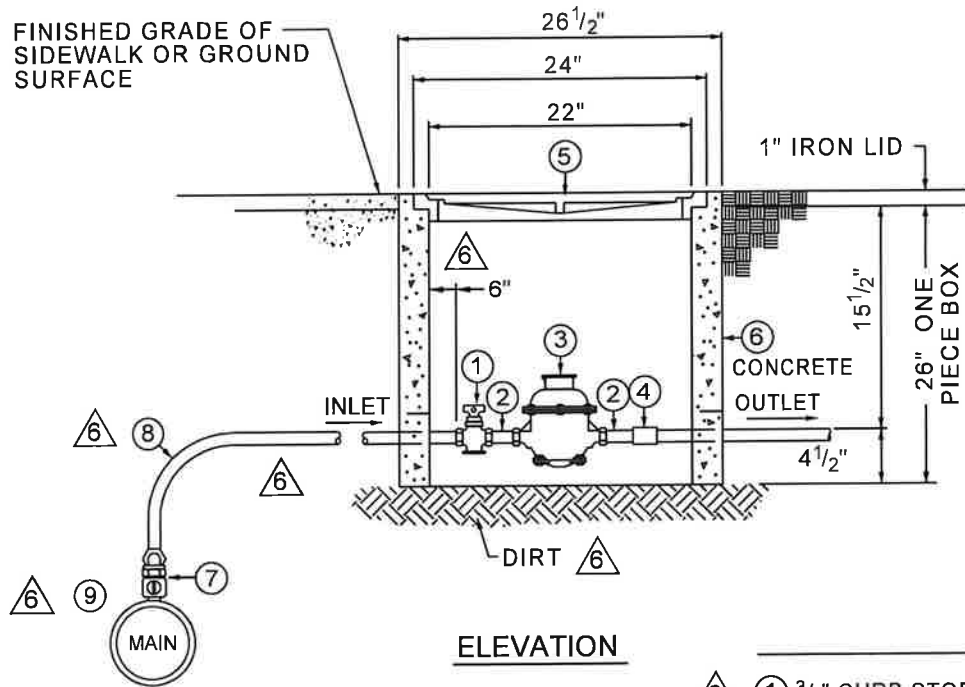

**ELEVATION**

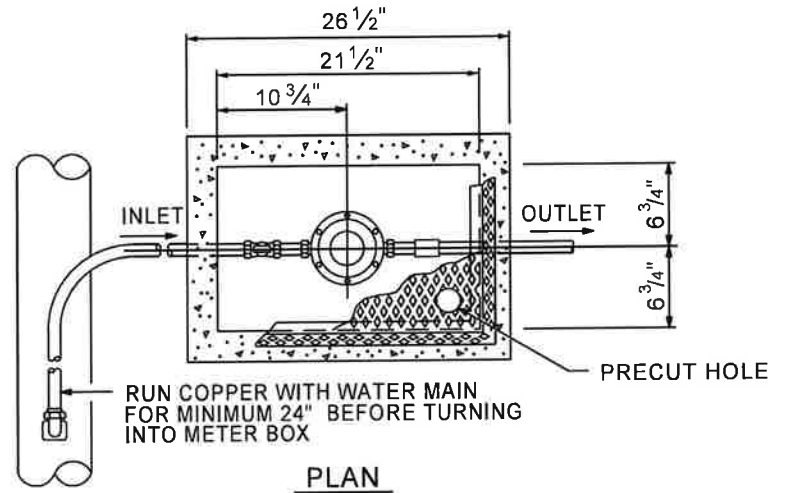

**PLAN**

**NOTES:**

1. ALL WORK TO BE INSPECTED BY M.S.U.D. AFTER WORK IS COMPLETE AND BEFORE BACKFILLING. TAPS WILL BE MADE WITHIN TWO WEEKS, WEATHER PERMITTING.
2. ALL WATER METERS SHALL BE PLACED OUTSIDE OF ANY PAVED AREA SUCH AS DRIVEWAYS, ROADS, ETC. METER BOX NEEDS TO BE 1" ABOVE FINISHED GRADE. PLACE METER IN GREEN SPACE.
3. CONNECTIONS:  
ALL COPPER CONNECTIONS AND FITTINGS WILL BE COMPRESSION. USE TEFLON TAPE OR JOINT COMPOUND ON ALL THREADED CONNECTIONS.
4. WASHERS WILL BE FIBER.
5. COPPER FROM MAIN TO METER SHALL BE ONE CONTINUOUS PIECE OF K COPPER.
6. ALL BOLTS SHALL BE STAINLESS STEEL.

**MATERIAL SCHEDULE**

- |  |   |
|--|---|
| <ul style="list-style-type: none"> <li>① 3/4" CURB STOP<br/>MUELLER: B-25163-N 3/4"<br/>FORD: FB41-233W-Q-NL 3/4"</li> <li>② 3/4" x 2 1/2" BRASS METER COUPLING (2)</li> <li>③ 5/8" x 3/4" METER NEPTUNE RADIO<br/>READ WITH ANTENNA.</li> <li>④ 3/4" BRASS COUPLING (OUTLET)</li> <li>⑤ C.I. METER BOX FRAME AND COVER<br/>WITH PRECUT HOLE AND CAP<br/>JOHN BOUCHARD #8110 NASHVILLE<br/>STANDARD OR APPROVED EQUAL<br/>WITH HOLE PRECUT INTO BOX AND<br/>PLASTIC CAP ON IT. ( SHALL NOT BE<br/>IMPRINTED WITH THE NAME "METRO")</li> <li>⑦ 3/4" CORPORATION STOP<br/>MUELLER: H-15030-N 3/4"<br/>FORD: F600-3-LN-NL 3/4"<br/>FORD: L04-33-Q-NL 3/4" 90° BEND</li> </ul> | <ul style="list-style-type: none"> <li>⑧ SERVICE MATERIAL (SHEPARD HOOK)<br/>3/4" 'K' TYPE SOFT COPPER TUBING</li> <li>⑨ (TAPPING SADDLE) C-900 MAIN CONNECTIONS<br/>ONLY. SMITH BLAIR #313 DOUBLE STRAP<br/>WITH 3/4" 'CC' THREADS. ( FOR P.V.C. ONLY )</li> <li>⑩ ALL BACKFILL SHALL BE #57 STONE.</li> </ul> |
|--|---|

<b>MADISON SUBURBAN UTILITY DISTRICT</b>	
5/8" - 3/4" METER INSTALLATION	
<b>JVE / BWSC</b>	
Turner Professional Building 5100 Linbar Drive, Suite 106 Nashville, Tennessee 37211	
SCALE: N.T.S.	SHEET NO. 1
DATE: 12/20/02	

M\_SHEET\_01

FINISHED GRADE OF  
SIDEWALK OR GROUND  
SURFACE

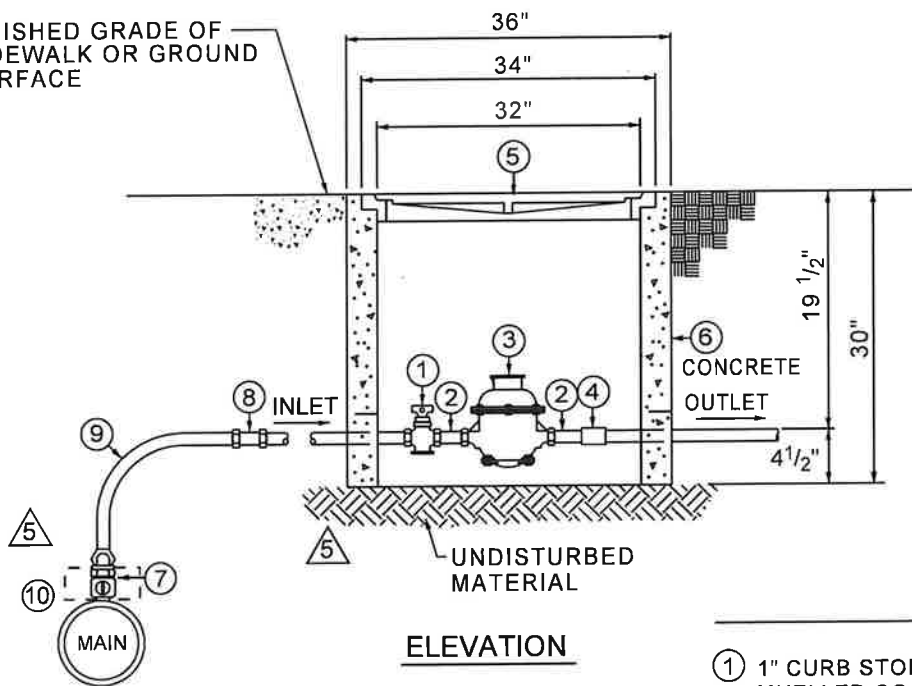

ELEVATION

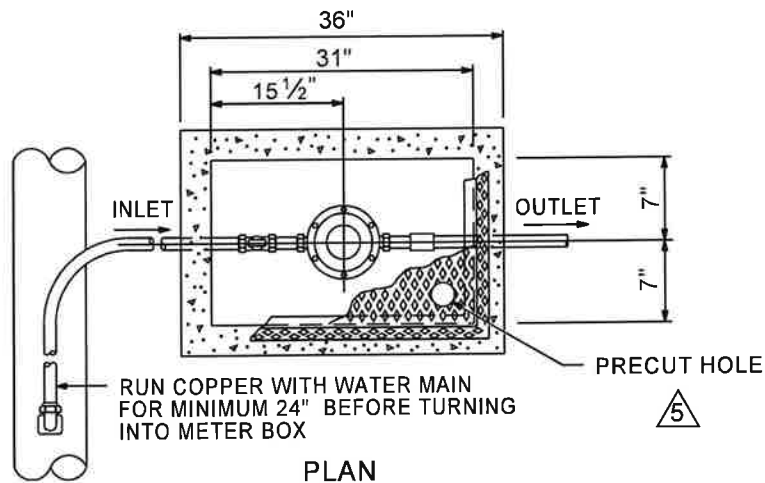

PLAN

MATERIAL SCHEDULE

- ① 1" CURB STOP  
MUELLER CO. H-15175  
OR FORD CAT. No. Z21-444  
OR McDONALD 4711
- ② 1" x 2 1/2" BRASS METER COUPLING (2)
- ③ 1" METER NEPTUNE RADIO READ  
WITH ANTENNA.
- ④ 1" BRASS COUPLING (OUTLET)
- ⑤ C.I. METER BOX FRAME AND COVER  
WITH PRECUT HOLE AND CAP  
JOHN BOUCHARD #8120 NASHVILLE  
STANDARD OR APPROVED EQUAL  
WITH HOLE PRECUT INTO BOX AND  
PLASTIC CAP ON IT. ( SHALL NOT BE  
IMPRINTED WITH THE NAME "METRO")
- ⑥ 1" METER BOX, ONE PIECE PRE-CAST
- ⑦ 1" CORPORATION STOP  
MUELLER CO. H-15020  
OR McDONALD 4701L WITH  
4776 90° BEND
- ⑧ 1" COUPLING, THREE PART UNION FLARE ONLY  
COPPER TO COPPER (NEEDED ONLY  
TO USE UP ODD LENGTHS OF PIPE OVER  
60' OR WHEN SERVICE IS OVER 100' LONG.  
INSTALLED OUTSIDE STREET PAVING ONLY)
- ⑨ SERVICE MATERIAL (SHEPARD'S HOOK) ⑤  
1" 'K' TYPE SOFT COPPER TUBING
- ⑩ (TAPPING SADDLE) C-900 MAIN CONNECTIONS  
ONLY. SMITH BLAIR #317 DOUBLE STRAP  
WITH 1" 'CC' THREADS. ( FOR P.V.C. ONLY )

NOTES:

- ⑤ 1. ALL WORK TO BE INSPECTED BY M.S.U.D. AFTER  
WORK IS COMPLETE AND BEFORE BACKFILLING.  
TAPS WILL BE MADE WITHIN TWO WEEKS, WEATHER  
PERMITTING.
- 2. ALL WATER METERS SHALL BE PLACED OUTSIDE OF  
ANY PAVED AREA SUCH AS DRIVEWAYS, ROADS, ETC.
- 3. CONNECTIONS:  
ALL COPPER CONNECTIONS AND FITTINGS WILL BE  
FLARE TYPE. USE TEFLON TAPE OR JOINT  
COMPOUND ON ALL THREADED CONNECTIONS.
- 4. WASHERS WILL BE FIBER. ⑤
- 5. COPPER FROM MAIN TO METER SHALL BE ONE  
CONTINUOUS PIECE OF K COPPER.
- 6. ALL BOLTS SHALL BE STAINLESS STEEL.

**MADISON SUBURBAN  
UTILITY DISTRICT**

1" METER INSTALLATION

**JVE / BWSC**

Turner Professional Building  
5100 Linbar Drive, Suite 106  
Nashville, Tennessee 37211

SCALE: N.T.S.

SHEET NO.

DATE: 12/20/02

2

REVISED: 8/2/19 PER M.S.U.D.

M\_SHEET\_02

## MATERIAL SCHEDULE

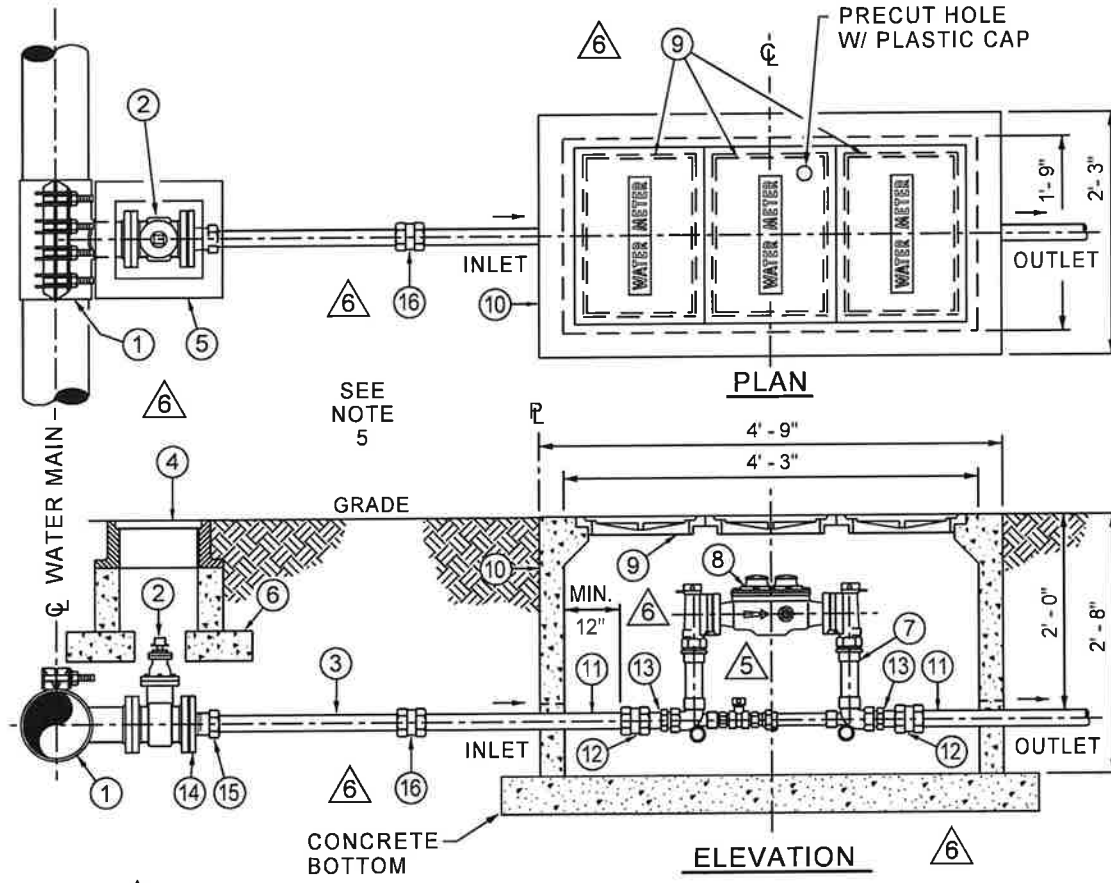

- ① TAPPING SLEEVE - PIPE SIZE BY 4" STAINLESS STEEL WRAP AROUND SLEEVE. (fordmeterbox.com)
- ② 4" GATE VALVE FLG. x M.J. ( TO BE BOLTED TO TAPPING SLEEVE ) OPEN LEFT, RESILIENT WEDGE, 2" SQUARE OPERATING NUT.
- ③ 2" 'K' TYPE COPPER
- ④ C.I. VALVE BOX FRAME AND COVER (1) JOHN BOUCHARD #8006 NASHVILLE STANDARD OR APPROVED EQUAL
- ⑤ VALVE BOX, PRE-CAST CONCRETE (1)
- ⑥ 12"x 12"x 4" CONCRETE VALVE BOX FOOTING (4)
- ⑦ 2" COPPER SETTER - FORD VV77-12B-11-77 WITH BY-PASS, FEMALE IRON PIPE INLET AND OUTLET SERVICE CONNECTIONS ANGLE METER VALVES INLET AND OUTLET 12" HEIGHT.
- ⑧ 2" NEPTUNE RADIO READ WITH ANTENNA. ( CUSTOMER SHALL PICK UP FROM M.S.U.D.). CUSTOMER IS RESPONSIBLE FOR METER DELIVERY
- ⑨ C.I. METER BOX FRAME AND COVER (3) ONE (1) WITH PRECUT HOLE. JOHN BOUCHARD #8110 NASHVILLE STANDARD OR APPROVED EQUAL (CANNOT SAY "METRO").
- ⑩ 2" METER BOX W/BASE, PRE-CAST CONCRETE JARRET CONCRETE - 2012 TN12, ASHLAND CITY, TN, 37015- PHONE 615.792.9332
- ⑪ 2" X 20" BRASS NIPPLE
- ⑫ 2" BRASS UNION
- ⑬ CONNECTIONS TO COPPERSETTER: USE SMALL BRASS NIPPLE
- ⑭ 4" PLUG M.J. WITH 2" THREAD HOLE
- ⑮ 2" MALE THREADED BY 2" COMPRESSION FITTING
- ⑯ 2" FEMALE X FEMALE THREADED COUPLING
- ⑰ ALL BACKFILL SHALL BE #57 STONE.

### NOTES:

1. ALL WORK TO BE INSPECTED BY M.S.U.D. AFTER WORK IS COMPLETE AND BEFORE BACKFILLING.
2. ALL WATER METERS SHALL BE PLACED OUTSIDE OF ANY PAVED AREA SUCH AS DRIVEWAYS, ROADS, ETC. METER BOX NEEDS TO BE 1" ABOVE FINISHED GRADE. PLACE METER IN GREEN SPACE.
3. CONNECTIONS: ALL COPPER CONNECTIONS AND FITTINGS WILL BE COMPRESSION. USE TEFLON TAPE OR JOINT COMPOUND ON ALL THREADED CONNECTIONS.
4. WASHERS WILL BE FIBER OR RUBBER
5. THERE SHALL BE A MINIMUM DISTANCE OF 3'- 0" BETWEEN THE OUTER EDGE OF THE METER BOX AND ANY OTHER UTILITIES, OR ABOVE-GROUND OR BELOW-GROUND STRUCTURES.
6. CONTACT M.S.U.D. FOR INFORMATION ON ITEM 8 IN THE MATERIAL SCHEDULE ABOVE. (2" NEPTUNE METER)
7. COPPER LINE SHALL BE ONE PIECE FROM VALVE TO FIRST COUPLING AND FROM COUPLING TO COPPER SETTER.
8. CROSS STREET WILL ADD 2" GATE VALVE ON M.S.U.D. SIDE OF BOX.

2" TAP & METER SAME SIDE AS MAIN

<b>MADISON SUBURBAN UTILITY DISTRICT</b>	
2" METER INSTALLATION	
<b>JVE / BWSC</b>	
Turner Professional Building 5100 Linbar Drive, Suite 106 Nashville, Tennessee 37211	
SCALE: N.T.S.	SHEET NO. <b>3</b>
DATE: 12/20/02	

REVISED: 9/1/21 PER M.S.U.D.

M\_SHEET\_03

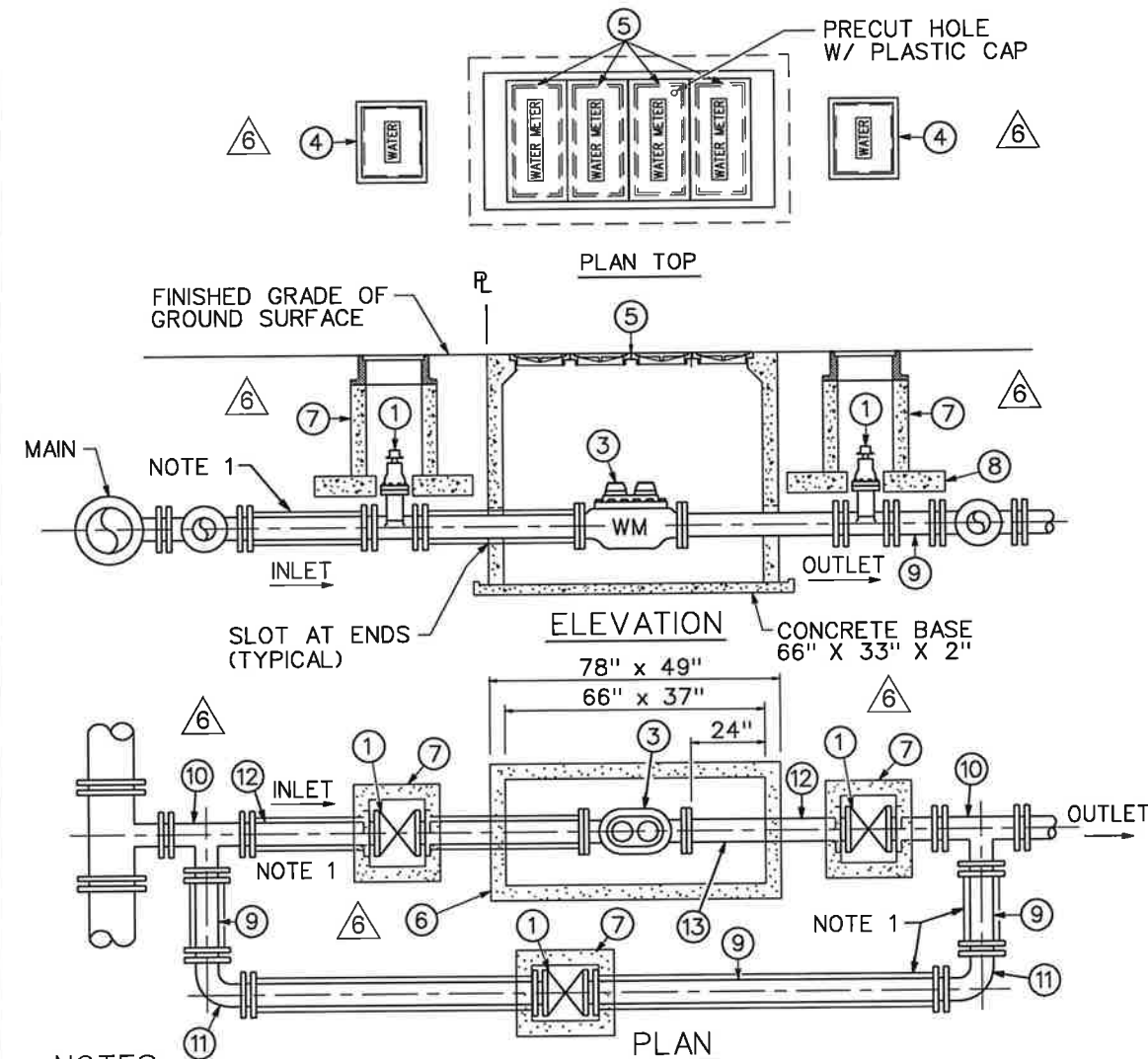

**NOTES:**

1. JOINT RESTRAINT:  
ALL FITTINGS WILL BE RODDED OR MEGALUG FROM MAIN TO METER AND ALONG THE COMPLETE BY-PASS LINE FROM TEE TO TEE. RODS WILL BE 3/4" DIAMETER FULLY THREADED STAINLESS STEEL RODS W/ STAINLESS STEEL NUTS.
2. FITTINGS:  
ALL FITTINGS INSIDE VAULT WILL BE FLANGED FITTINGS. ALL FITTINGS OUTSIDE VAULT WILL BE MECHANICAL JOINT FITTINGS.
3. ALL WORK TO BE INSPECTED BY M.S.U.D. AFTER WORK IS COMPLETE AND BEFORE BACKFILLING.
4. CONTRACTOR IS REQUIRED TO INSTALL A PRESSURE REDUCING VALVE (PRV) ON THE WATER USER'S SIDE OF THE METER OUTSIDE THE METER BOX FOR INSTALLATIONS WHICH HAVE A STATIC PRESSURE (NO WATER FLOW) OF 100 POUNDS PER SQUARE INCH (PSI) OR GREATER. THE WATER USER SHALL BE RESPONSIBLE FOR MAINTAINING THE PRV IN A GOOD WORKING CONDITION. M.S.U.D. IS NOT RESPONSIBLE FOR REPLACING ANY PORTION OF THE PRV.
5. ALL WATER METERS SHALL BE PLACED OUTSIDE OF ANY PAVED AREA SUCH AS DRIVEWAYS, ROADS, ETC.

**MATERIAL SCHEDULE**

- ① 4" GATE VALVE (4)  
OPEN LEFT, RESILIENT WEDGE  
2" SQUARE OPERATING NUT
- ② ITEM WAS DELETED BY M.S.U.D.
- ③ 4" METER NEPTUNE RADIO READ WITH ANTENNA.  
INDICATING IN CUBIC FEET - DUAL REGISTERS.
- ④ C.I. VALVE BOX FRAME AND COVER (3)  
JOHN BOUCHARD #8006 NASHVILLE  
STANDARD OR APPROVED EQUAL
- ⑤ C.I. METER BOX FRAME AND COVER (4)  
ONE (1) COVER WITH PRECUT HOLE.  
JOHN BOUCHARD #8110 NASHVILLE  
STANDARD OR APPROVED EQUAL
- ⑥ 4" METER BOX W/BASE, PRE-CAST CONCRETE
- ⑦ VALVE BOX, PRE-CAST CONCRETE (3)
- ⑧ 12"x12"x4" CONCRETE VALVE BOX FOOTING (12)
- ⑨ PIPE MATERIAL  
4" CLASS 52 DUCTILE IRON PIPE
- ⑩ 4" x 4" x 4" M.J. TEE (2)
- ⑪ 4" - 90° M.J. BEND (2)
- ⑫ 4" - F.E.P.E. DUCTILE IRON PIPE (2)
- ⑬ 24" OF UNINTERRUPTED PIPE FOR TESTING
- ⑭ ITEM WAS DELETED BY M.S.U.D.

<b>MADISON SUBURBAN UTILITY DISTRICT</b>	
<b>4" METER INSTALLATION</b>	
<b>JVE / BWSC</b>	
Turner Professional Building 5100 Linbar Drive, Suite 106 Nashville, Tennessee 37211	
SCALE: N.T.S.	SHEET NO. <b>5</b>
DATE: 12/20/02	

REVISED: 4/12/23 PER M.S.U.D. MARK-UP. M.S.U.D. REVERTED BACK TO PREVIOUS 2003 4" METER INSTALLATION ( MODIFIED TO BE NEW 4" METER INSTALLATION ).

M-SHEET\_05

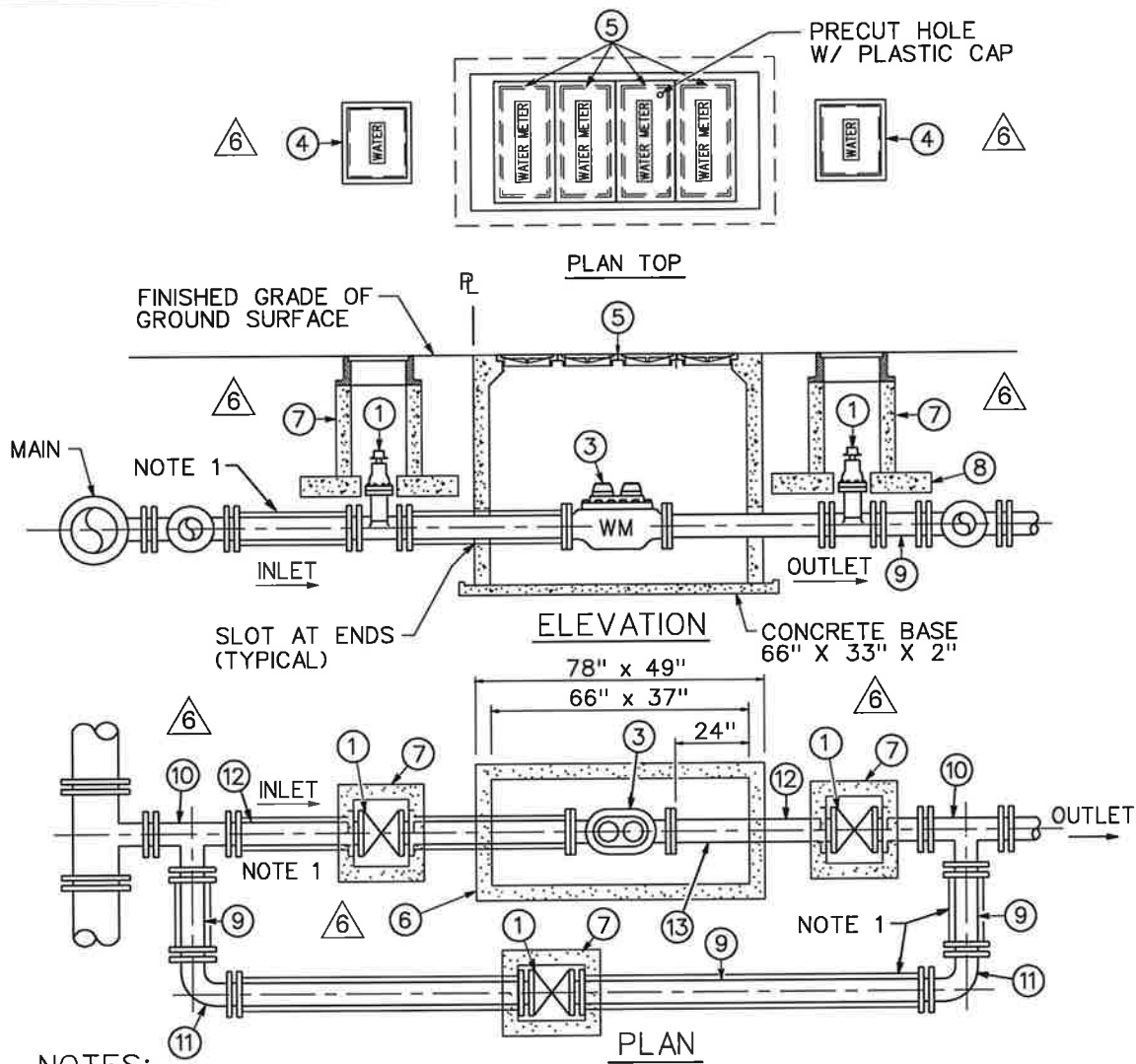

### MATERIAL SCHEDULE

- ① 6" GATE VALVE (4)  
OPEN LEFT, RESILIENT WEDGE  
2" SQUARE OPERATING NUT
- ② ITEM WAS DELETED BY M.S.U.D.
- ③ 6" METER NEPTUNE RADIO READ WITH ANTENNA.  
INDICATING IN CUBIC FEET - DUAL REGISTERS.
- ④ C.I. VALVE BOX FRAME AND COVER (3)  
JOHN BOUCHARD #8006 NASHVILLE  
STANDARD OR APPROVED EQUAL
- ⑤ C.I. METER BOX FRAME AND COVER (4)  
ONE (1) COVER WITH PRECUT HOLE.  
JOHN BOUCHARD #8110 NASHVILLE  
STANDARD OR APPROVED EQUAL
- ⑥ 4" METER BOX W/BASE, PRE-CAST CONCRETE
- ⑦ VALVE BOX, PRE-CAST CONCRETE (3)
- ⑧ 12"x12"x4" CONCRETE VALVE BOX FOOTING (12)
- ⑨ PIPE MATERIAL  
6" CLASS 52 DUCTILE IRON PIPE
- ⑩ 6" x 6" x 6" M.J. TEE (2)
- ⑪ 6" - 90° M.J. BEND (2)
- ⑫ 6" - F.E.P.E. DUCTILE IRON PIPE (2)
- ⑬ 24" OF UNINTERRUPTED PIPE FOR TESTING
- ⑭ ITEM WAS DELETED BY M.S.U.D.

#### NOTES:

1. JOINT RESTRAINT:  
ALL FITTINGS WILL BE RODDED OR MEGALUG FROM MAIN TO METER AND ALONG THE COMPLETE BY-PASS LINE FROM TEE. TO TEE. RODS WILL BE 3/4" DIAMETER FULLY THREADED STAINLESS STEEL RODS W/ STAINLESS STEEL NUTS.
2. FITTINGS:  
ALL FITTINGS INSIDE VAULT WILL BE FLANGED FITTINGS. ALL FITTINGS OUTSIDE VAULT WILL BE MECHANICAL JOINT FITTINGS.
3. ALL WORK TO BE INSPECTED BY M.S.U.D. AFTER WORK IS COMPLETE AND BEFORE BACKFILLING.
4. CONTRACTOR IS REQUIRED TO INSTALL A PRESSURE REDUCING VALVE (PRV) ON THE WATER USER'S SIDE OF THE METER OUTSIDE THE METER BOX FOR INSTALLATIONS WHICH HAVE A STATIC PRESSURE (NO WATER FLOW) OF 100 POUNDS PER SQUARE INCH (PSI) OR GREATER. THE WATER USER SHALL BE RESPONSIBLE FOR MAINTAINING THE PRV IN A GOOD WORKING CONDITION. M.S.U.D. IS NOT RESPONSIBLE FOR REPLACING ANY PORTION OF THE PRV.
5. ALL WATER METERS SHALL BE PLACED OUTSIDE OF ANY PAVED AREA SUCH AS DRIVEWAYS, ROADS, ETC.

<b>MADISON SUBURBAN UTILITY DISTRICT</b>	
<b>6" METER INSTALLATION</b>	
<b>JVE / BWSC</b>	
Turner Professional Building 5100 Linbar Drive, Suite 106 Nashville, Tennessee 37211	
SCALE: N.T.S.	SHEET NO. <b>6</b>
DATE: 12/20/02	

REVISED: 4/12/23 PER M.S.U.D. MARK-UP. M.S.U.D. REVERTED BACK TO PREVIOUS 2003 4" METER INSTALLATION ( MODIFIED TO BE NEW 6" METER INSTALLATION ).

M-SHEET\_06

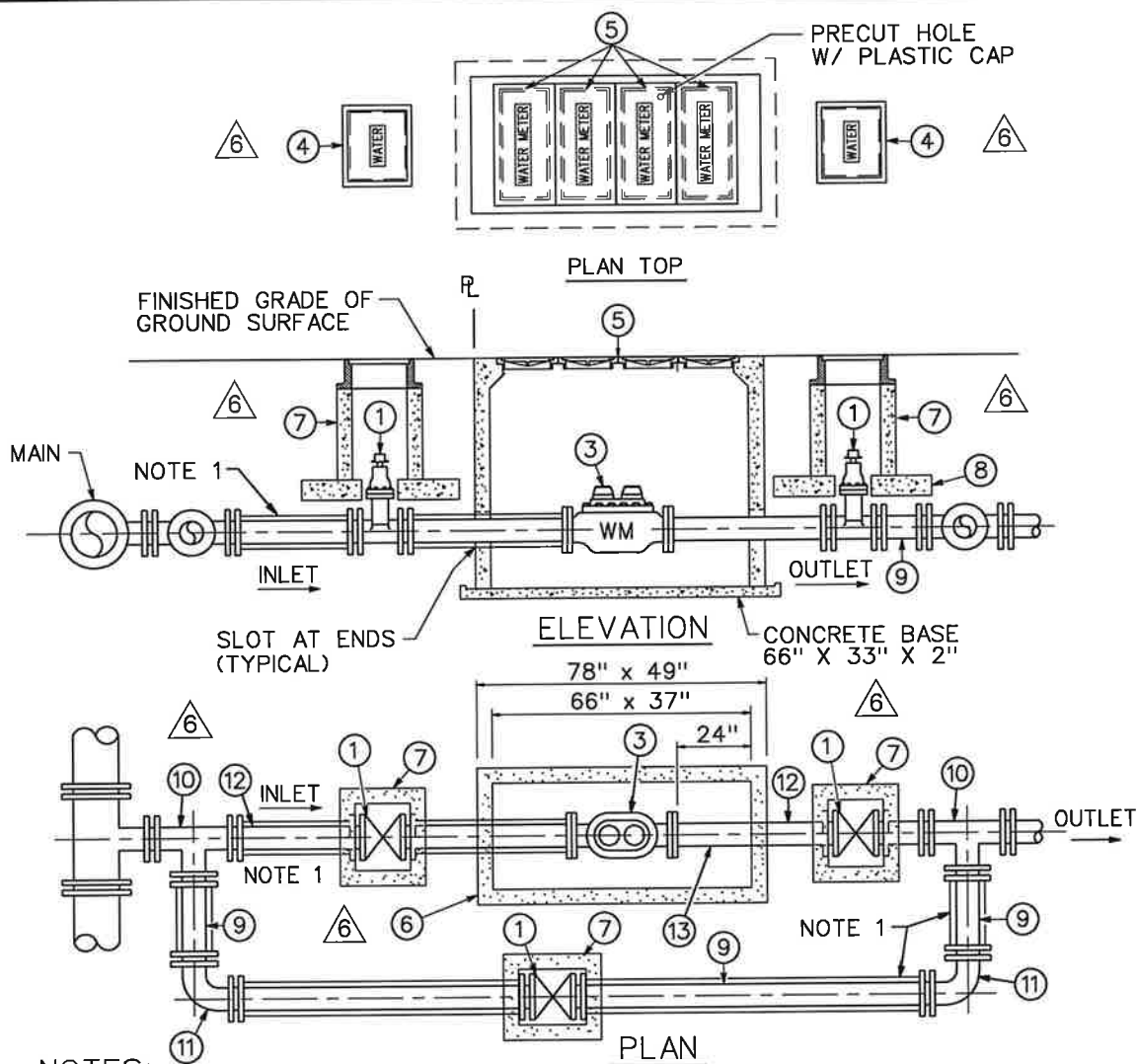

- ### MATERIAL SCHEDULE
- ① 8" GATE VALVE (4)  
OPEN LEFT, RESILIENT WEDGE  
2" SQUARE OPERATING NUT
  - ② ITEM WAS DELETED BY M.S.U.D.
  - ③ 8" METER NEPTUNE RADIO READ WITH ANTENNA.  
INDICATING IN CUBIC FEET - DUAL REGISTERS.
  - ④ C.I. VALVE BOX FRAME AND COVER (3)  
JOHN BOUCHARD #8006 NASHVILLE  
STANDARD OR APPROVED EQUAL
  - ⑤ C.I. METER BOX FRAME AND COVER (4)  
ONE (1) COVER WITH PRECUT HOLE.  
JOHN BOUCHARD #8110 NASHVILLE  
STANDARD OR APPROVED EQUAL
  - ⑥ 4" METER BOX W/BASE, PRE-CAST CONCRETE
  - ⑦ VALVE BOX, PRE-CAST CONCRETE (3)
  - ⑧ 12"x12"x4" CONCRETE VALVE BOX FOOTING (12)
  - ⑨ PIPE MATERIAL  
8" CLASS 52 DUCTILE IRON PIPE
  - ⑩ 8" x 8" x 8" M.J. TEE (2)
  - ⑪ 8" - 90° M.J. BEND (2)
  - ⑫ 8" - F.E.P.E. DUCTILE IRON PIPE (2)
  - ⑬ 24" OF UNINTERRUPTED PIPE FOR TESTING
  - ⑭ ITEM WAS DELETED BY M.S.U.D.

**NOTES:**

1. JOINT RESTRAINT:  
ALL FITTINGS WILL BE RODDED OR MEGALUG FROM MAIN TO METER AND ALONG THE COMPLETE BY-PASS LINE FROM TEE TO TEE. RODS WILL BE 3/4" DIAMETER FULLY THREADED STAINLESS STEEL RODS W/ STAINLESS STEEL NUTS.
2. FITTINGS:  
ALL FITTINGS INSIDE VAULT WILL BE FLANGED FITTINGS. ALL FITTINGS OUTSIDE VAULT WILL BE MECHANICAL JOINT FITTINGS.
3. ALL WORK TO BE INSPECTED BY M.S.U.D. AFTER WORK IS COMPLETE AND BEFORE BACKFILLING.
4. CONTRACTOR IS REQUIRED TO INSTALL A PRESSURE REDUCING VALVE (PRV) ON THE WATER USER'S SIDE OF THE METER OUTSIDE THE METER BOX FOR INSTALLATIONS WHICH HAVE A STATIC PRESSURE (NO WATER FLOW) OF 100 POUNDS PER SQUARE INCH (PSI) OR GREATER. THE WATER USER SHALL BE RESPONSIBLE FOR MAINTAINING THE PRV IN A GOOD WORKING CONDITION. M.S.U.D. IS NOT RESPONSIBLE FOR REPLACING ANY PORTION OF THE PRV.
5. ALL WATER METERS SHALL BE PLACED OUTSIDE OF ANY PAVED AREA SUCH AS DRIVEWAYS, ROADS, ETC.

MADISON SUBURBAN UTILITY DISTRICT	
8" METER INSTALLATION	
<b>JVE / BWSC</b>	
Turner Professional Building 5100 Linbar Drive, Suite 106 Nashville, Tennessee 37211	
SCALE: N.T.S.	SHEET NO. <b>7</b>
DATE: 12/20/02	

REVISED: 4/12/23 PER M.S.U.D. MARK-UP. M.S.U.D. REVERTED BACK TO PREVIOUS 2003 4" METER INSTALLATION ( MODIFIED TO BE NEW 8" METER INSTALLATION ).

M-SHEET\_07

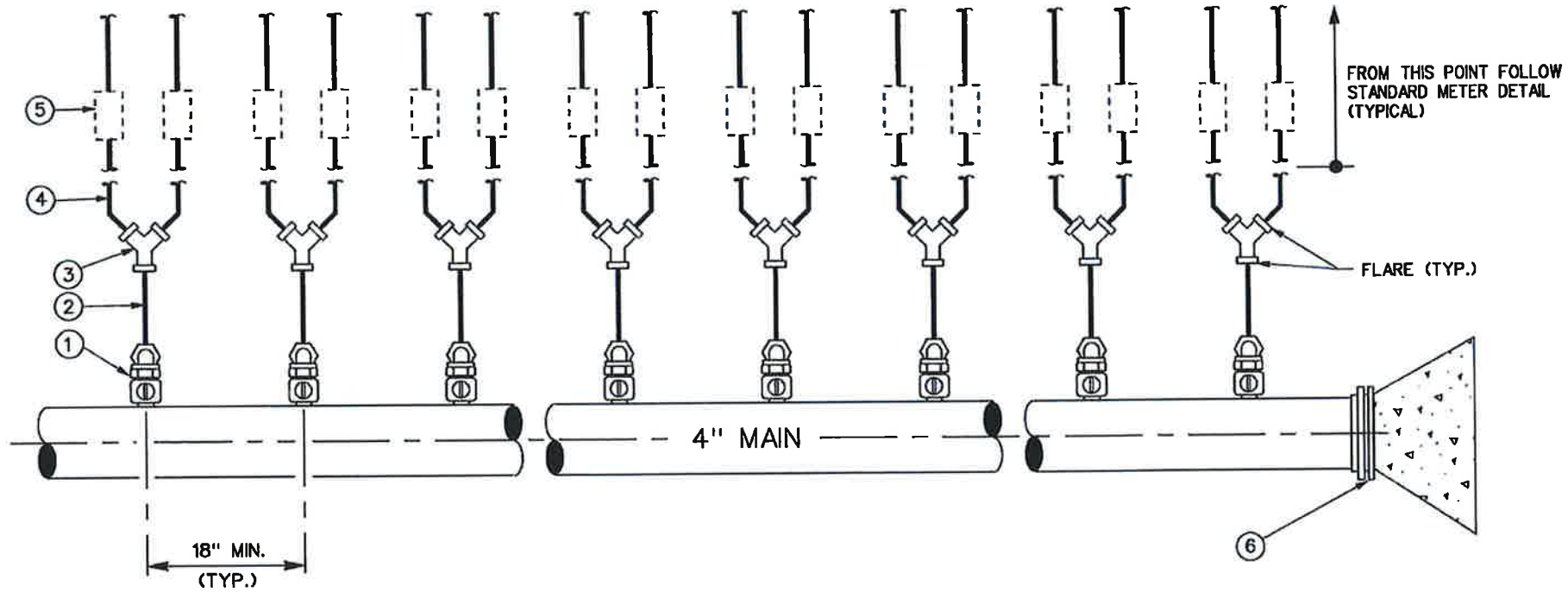

**MATERIAL SCHEDULE**

- ① MULTI- 1" CORPORATION STOPS. McDONALD 4701 WITH 4776S 90° BEND MUELLER H-15020
- ② SERVICE MATERIAL 1" 'K' TYPE SOFT COPPER TUBING
- ③ 8 - 1" x 3/4" WYES (FLARE)
- ④ 3/4" 'K' TYPE SOFT COPPER TUBING
- ⑤ MULTI-3/4" METERS
- ⑥ 4" CAP W/KICKER

**NOTES:**

1. JOINT RESTRAINT: ALL FITTINGS WILL BE RODDED OR MEGALUG FROM MAIN TO METER. RODS WILL BE 3/4" DIAMETER FULLY THREADED STAINLESS STEEL RODS.
2. FITTINGS: ALL FITTINGS INSIDE VAULT WILL BE FLANGED FITTINGS. ALL FITTINGS OUTSIDE VAULT WILL BE MECHANICAL JOINT FITTINGS.
3. ALL WORK TO BE INSPECTED BY M.S.U.D. AFTER WORK IS COMPLETE AND BEFORE BACKFILLING.
4. CONTRACTOR IS REQUIRED TO INSTALL A PRESSURE REDUCING VALVE (PRV) ON THE WATER USER'S SIDE OF THE METER OUTSIDE THE METER BOX FOR INSTALLATIONS WHICH HAVE A STATIC PRESSURE (NO WATER FLOW) OF 100 POUNDS PER SQUARE INCH (PSI) OR GREATER. THE WATER USER SHALL BE RESPONSIBLE FOR MAINTAINING THE PRV IN A GOOD WORKING CONDITION. M.S.U.D. IS NOT RESPONSIBLE FOR REPLACING ANY PORTION OF THE PRV.
5. ALL WATER METERS SHALL BE PLACED OUTSIDE OF ANY PAVED AREA SUCH AS DRIVEWAYS, ROADS, ETC.

<b>MADISON SUBURBAN UTILITY DISTRICT</b>	
MANIFOLD SYSTEM FOR 3/4" WATER SERVICE	
<b>JVE/BWSC</b>	
Turner Professional Building 5100 Linbar Drive, Suite 106 Nashville, Tennessee 37211	
SCALE: N.T.S.	SHEET NO. 10
DATE: 08/05/02	

REVISED: 02/03/03

MF\_SHEET\_10

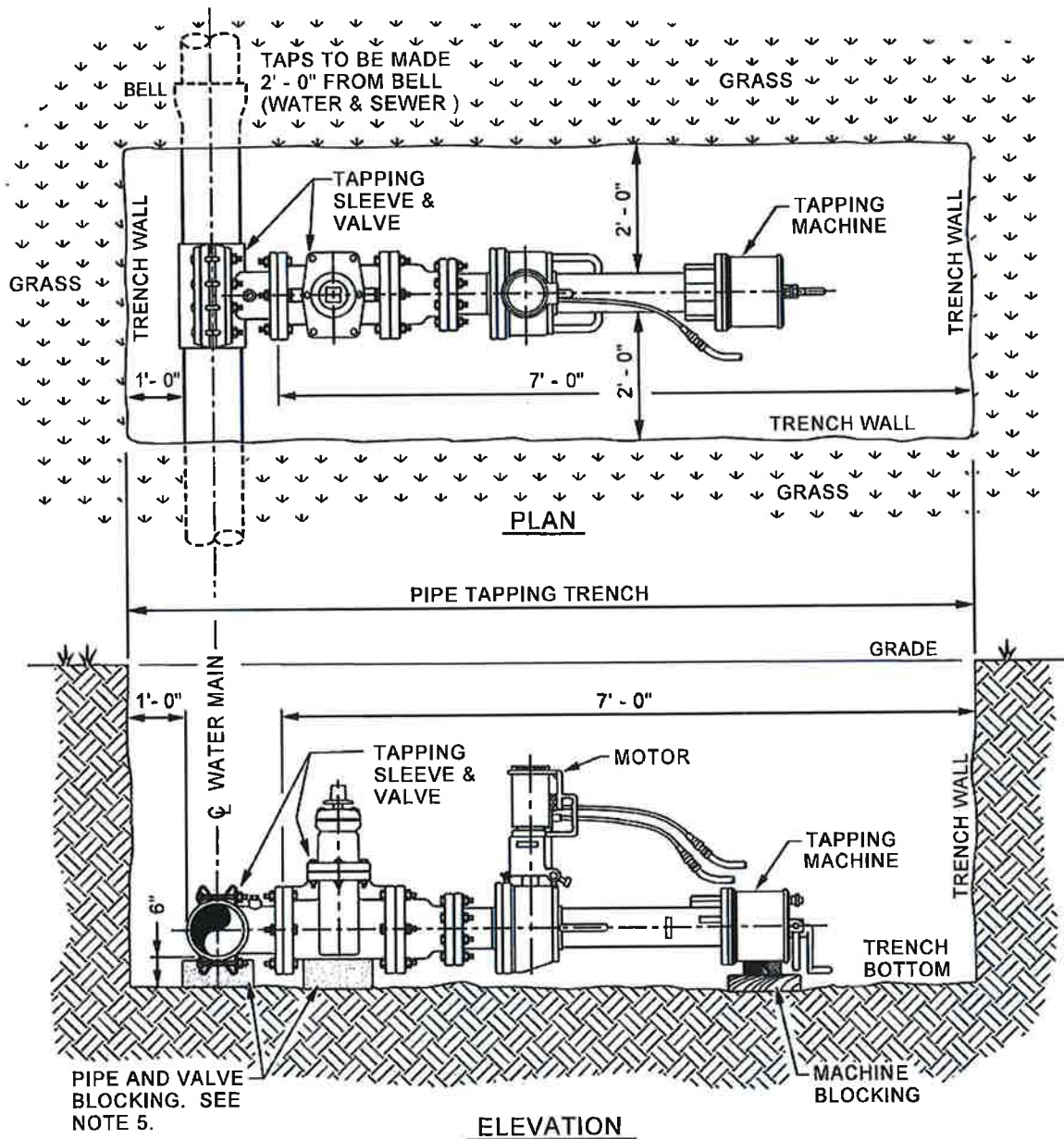

**NOTES:**

1. ALL TRENCHES 5'-0" DEEP OR MORE SHALL HAVE SHORING OR TRENCH BOX TO FOLLOW ALL O.S.H.A. AND T.O.S.H.A. REGULATIONS.
2. THE CONTRACTOR SHALL PROVIDE LADDER FOR ACCESS TO THE EXCAVATED PIPE AND GRAVEL IF THE TRENCH IS MUDDY WHILE THE M.S.U.D. CREW IS ON SITE.
3. ALL TRENCHES FOR TAPPING SHALL BE 4'-0" WIDE OR GREATER. 4'-0" OF PIPE IS TO BE EXPOSED WITH 1'-0" CLEARANCE BEHIND THE PIPE AND 6" UNDER THE PIPE.
4. ALL TAPPING SLEEVES SHALL BE FORD - STAINLESS STEEL "FAST" ( DIAMETER ) - ( TAP SIZE ) M.J. OR EQUIVALENT APPROVED BY M.S.U.D.
5. ALL BLOCKS UNDER THE TAPPING VALVE SHALL BE STANDARD CONCRETE FOOTING BLOCKS.
6. ALL WATER SERVICE LINES AND VALVE BOXES SHALL BE IN GRASSY AREA ( NOT IN DRIVEWAY OR SIDEWALK ).



**TENNESSEE ONE CALL**

CALL BEFORE YOU DIG!  
 (615) 367-1110 1 (800) 351-1111  
[www.tnonecall.com](http://www.tnonecall.com)



**MADISON SUBURBAN  
 UTILITY DISTRICT**

**TAPPING MACHINE  
 TRENCH DIMENSIONS**

**JVE/BWSC**

Turner Professional Building  
 5100 Linbar Drive, Suite 106  
 Nashville, Tennessee 37211

SCALE: N.T.S.

SHEET NO.

DATE: 4/14/22

**1**



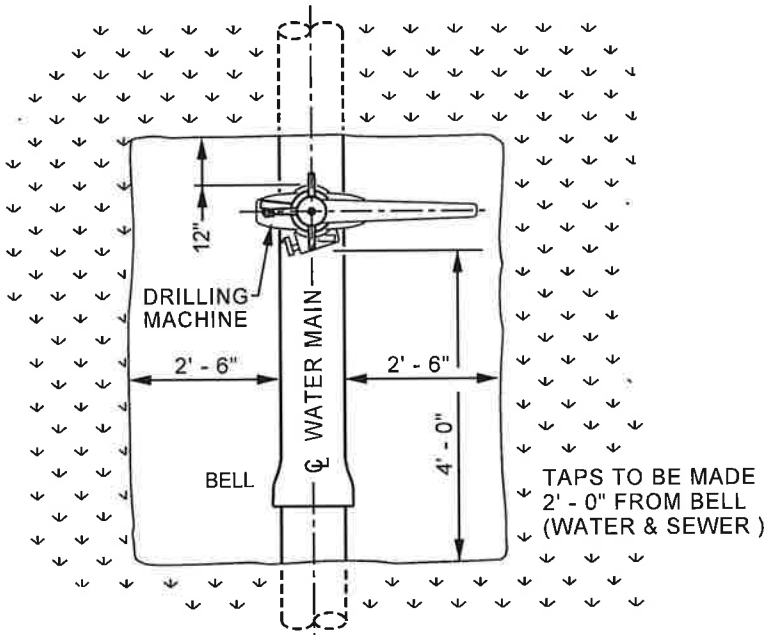

PLAN

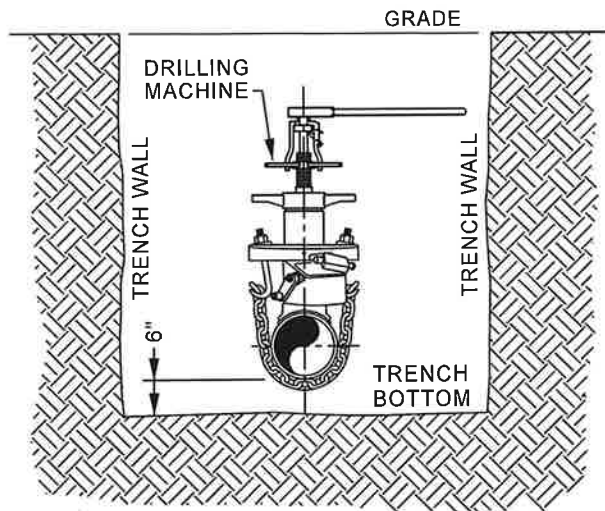

ELEVATION

NOTES:

1. ALL TRENCHES 5' - 0" DEEP OR GREATER SHALL HAVE SHORING OR TRENCH BOXES SET TO FOLLOW ALL O.S.H.A. AND T.O.S.H.A. REGULATIONS.
2. ALL TRENCHES FOR TAPPING SHALL BE 4' - 0" WIDE OR GREATER.
3. THE PLUMBER / CONTRACTOR SHALL PROVIDE APPROPRIATE SIZED SUMP PUMPS FOR EXCAVATED TRENCH DURING M.S.U.D. TAPPING PROCESS IF WATER IS PRESENT IN THE TRENCH.
4. THE PLUMBER / CONTRACTOR SHALL PROVIDE LADDER FOR ACCESS TO THE EXCAVATED PIPE AND GRAVEL IF THE TRENCH IS MUDDY WHILE THE M.S.U.D. CREW IS ON SITE.
5. ALL TAPS REQUIRE MINIMUM 6 INCH CLEARANCE UNDER MAIN FOR 4 FEET OF THE EXPOSED LINE.
6. ALL PUBLICLY OWNED WATER SERVICE LINES AND METER BOXES SHALL BE PLACED IN GRASSY AREA ( NOT UNDER DRIVEWAYS ).



**TENNESSEE ONE CALL**

CALL BEFORE YOU DIG!  
(615) 367-1110 1 (800) 351-1111  
[www.tnonecall.com](http://www.tnonecall.com)



[www.tenn811.com](http://www.tenn811.com)  
Know what's below.  
Call before you dig.

**MADISON SUBURBAN  
UTILITY DISTRICT**

**B101 DRILLING MACHINE  
TRENCH DIMENSIONS**

**JVE / BWSC**

Turner Professional Building  
5100 Linbar Drive, Suite 106  
Nashville, Tennessee 37211

SCALE: N.T.S.

SHEET NO.

DATE: 5/3/22

2

B101PIT\_SHEET\_02